

ExpertALERT 3.60

Move Your CBM Program to the Next Level!

Designed for ease-of-use, ExpertALERT™ helps you to do more with less to realize cost savings while reducing downtime in your plant.

With ExpertALERT 3.60, Azima DLI delivers new functionality and improved features to increase your productivity in the field. Take a look at how the next iteration of this powerful automated diagnostics software offers you more control and accessibility.

Introduced Callout Flags for Immediate Analyst Review

One-click immediate notification to the analyst to get more detailed analysis or additional assistance in making fault determinations through ExpertALERT Urgent Analysis or WATCHMAN™ Expert Review.

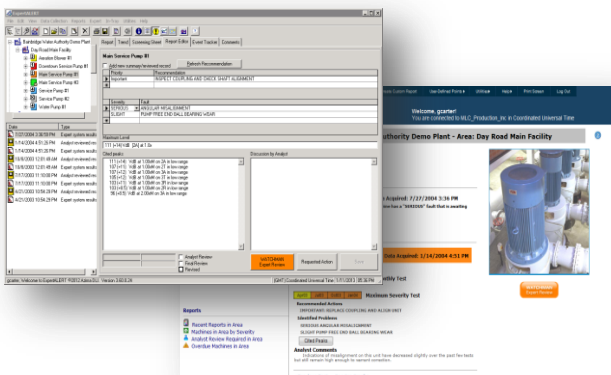

Established Photo Notes Support

Photograph machines in the field with the integrated cameras on supported controllers and attach them as a note back to the analyst.

Integrated Event Tracker Capabilities

Edit repair event information in the Event Tracker directly through ExpertALERT and the Watchman Reliability Portal.

Improved Survey Transfer File Function

As a simple alternative to replication, the survey transfer file function allows users to communicate remotely with analyst on a PC and the data collector in the field. Now users can exchange photos and voice notes with your vibration data through Survey Transfer.

Simplified Database Updates

Perform systematic updates independent of data collector software versions with reverse compatibility with ALERT 3.50 databases.

Enhanced Bluetooth Communication

Communicate better between your controller and data processor using Bluetooth® technology with our new DP-1 design and software improvements.

Expanded Ad-Hoc Machine Tests

Gather more valuable data with more advanced machine tests, including order tracking, cross channel phase, bump test with equipment on, long time data capture, speed detection and phase analysis.

Are you getting the most out of ExpertALERT for your CBM program? Upgrade Today!	ExpertALERT Versions						
	3.6	3.5	3.4	3.2	3.1	3.0	2.7
ExpertALERT Event Tracker	<input checked="" type="checkbox"/>						
ExpertALERT Urgent Analysis	<input checked="" type="checkbox"/>						
WATCHMAN Portal Expert Review	<input checked="" type="checkbox"/>						
Photo and Voice Notes in Survey Transfer	<input checked="" type="checkbox"/>						
Database Updates between 3.5 and 3.6	<input checked="" type="checkbox"/>						
Bluetooth Communication Improvements	<input checked="" type="checkbox"/>						
Photo Notes Capabilities	<input checked="" type="checkbox"/>						
More Ad-Hoc Machine Tests	<input checked="" type="checkbox"/>						
• 75,000 bearing database	<input checked="" type="checkbox"/>	<input checked="" type="checkbox"/>					
• Linear speed measurements	<input checked="" type="checkbox"/>	<input checked="" type="checkbox"/>					
• Text and voice notes	<input checked="" type="checkbox"/>	<input checked="" type="checkbox"/>					
• Unlimited machine test locations	<input checked="" type="checkbox"/>	<input checked="" type="checkbox"/>					
• Survey transfer files	<input checked="" type="checkbox"/>	<input checked="" type="checkbox"/>					
• TRIO™ Support	<input checked="" type="checkbox"/>	<input checked="" type="checkbox"/>					
• Sybase® 12 integration	<input checked="" type="checkbox"/>	<input checked="" type="checkbox"/>					
• Customizable “Sensitivity” settings	<input checked="" type="checkbox"/>	<input checked="" type="checkbox"/>	<input checked="" type="checkbox"/>				
• Support for single axis sensors	<input checked="" type="checkbox"/>	<input checked="" type="checkbox"/>	<input checked="" type="checkbox"/>				
• Un-reviewed results filter	<input checked="" type="checkbox"/>	<input checked="" type="checkbox"/>	<input checked="" type="checkbox"/>				
• Bearing Database Update Tool	<input checked="" type="checkbox"/>	<input checked="" type="checkbox"/>	<input checked="" type="checkbox"/>				
• Integration with WATCHMAN Reliability Portal	<input checked="" type="checkbox"/>	<input checked="" type="checkbox"/>	<input checked="" type="checkbox"/>				
• User defined points	<input checked="" type="checkbox"/>	<input checked="" type="checkbox"/>	<input checked="" type="checkbox"/>				
• Synthesized baselines for expert diagnostics	<input checked="" type="checkbox"/>	<input checked="" type="checkbox"/>	<input checked="" type="checkbox"/>	<input checked="" type="checkbox"/>			
• Chat functionality with Tech Support	<input checked="" type="checkbox"/>	<input checked="" type="checkbox"/>	<input checked="" type="checkbox"/>	<input checked="" type="checkbox"/>			
• DCA-60 Support	<input checked="" type="checkbox"/>	<input checked="" type="checkbox"/>	<input checked="" type="checkbox"/>	<input checked="" type="checkbox"/>			
• High crest factor detection	<input checked="" type="checkbox"/>	<input checked="" type="checkbox"/>	<input checked="" type="checkbox"/>	<input checked="" type="checkbox"/>	<input checked="" type="checkbox"/>		
• Clipping detection	<input checked="" type="checkbox"/>	<input checked="" type="checkbox"/>	<input checked="" type="checkbox"/>	<input checked="" type="checkbox"/>	<input checked="" type="checkbox"/>		
• Time domain analysis rules	<input checked="" type="checkbox"/>	<input checked="" type="checkbox"/>	<input checked="" type="checkbox"/>	<input checked="" type="checkbox"/>	<input checked="" type="checkbox"/>		
• External link to applications, documents, & website	<input checked="" type="checkbox"/>	<input checked="" type="checkbox"/>	<input checked="" type="checkbox"/>	<input checked="" type="checkbox"/>	<input checked="" type="checkbox"/>		
• Remote site replication	<input checked="" type="checkbox"/>	<input checked="" type="checkbox"/>	<input checked="" type="checkbox"/>	<input checked="" type="checkbox"/>	<input checked="" type="checkbox"/>		
• Alarming of narrowband peaks	<input checked="" type="checkbox"/>	<input checked="" type="checkbox"/>	<input checked="" type="checkbox"/>	<input checked="" type="checkbox"/>	<input checked="" type="checkbox"/>		
• Online SpriteMAX® systems support	<input checked="" type="checkbox"/>	<input checked="" type="checkbox"/>	<input checked="" type="checkbox"/>	<input checked="" type="checkbox"/>	<input checked="" type="checkbox"/>		

ExpertALERT Versions	3.6	3.5	3.4	3.2	3.1	3.0	2.7
• Fault trend Y-axis presentation	✓	✓	✓	✓	✓		
• Windows Server support	✓	✓	✓	✓	✓		
• Customizable list view	✓	✓	✓	✓	✓		
• Cepstrum and Bode graphical plots	✓	✓	✓	✓	✓	✓	
• Process parameters analysis	✓	✓	✓	✓	✓	✓	
• Data Normalization user interface improvements	✓	✓	✓	✓	✓	✓	
• Proximity probe analysis orbit	✓	✓	✓	✓	✓	✓	
• Vector plot displays	✓	✓	✓	✓	✓	✓	
• Four bearing assignments per test location	✓	✓	✓	✓	✓	✓	
• Drag and drop machine lists	✓	✓	✓	✓	✓	✓	
• Sybase SQL Anywhere 7 built-in database			✓	✓	✓	✓	✓
• Machine status icons in the database tree	✓	✓	✓	✓	✓	✓	✓
• Machine sort by name, identifier, severity or test dates	✓	✓	✓	✓	✓	✓	✓
• Master Machine lists in Report Editor	✓	✓	✓	✓	✓	✓	✓
• Reporting capabilities	✓	✓	✓	✓	✓	✓	✓

For more details, contact your sales representative today or visit us at www.AzimaDLI.com

